

Search Parameters

Search Name: Emergency Response (Primary Area) Licensed Agencies Only

Search Description: This criteria shows data for licensed agencies only responding to Emergency Responses in their primary area. All first response agencies have been removed.

Data Providers:

First 50 of 191 selected providers: Waterville Ambulance Service; Mulvane EMS; Nine Line EMS; City of Edwardsville Ambulance; Morris County EMS; Cherryvale Fire-Rescue; Neosho Mem Reg Med Ctr Amb Service; Ford County Fire & EMS; Independence Fire/EMS; Seward County EMS; Northwest Kansas Ambulance Service; Caney Ambulance Service; Edwards County Ambulance; Smith County EMS; Mercy EMS; Washington EMS; Critical Care Transfer; Jewell County EMS; Graham County EMS; Stevens County EMS; Mt. Hope EMS Inc.; Dickinson County EMS; AMR - Lindsborg; Lifeflight Eagle; CHI Health Good Samaritan AirCare; Ellis County EMS; Russell County EMS; Pretty Prairie Ambulance Service; Gray County EMS; Norwich Ambulance Service; Potawatomi Tribal FD; Claflin Ambulance Service Assoc; Greeley County Ambulance; Lane County EMS; Coffey County EMS; Elk County EMS; Cherokee County Amb District 3 (closed); Crawford County EMS; Rush County EMS; Cheyenne County Ambulance; Coffeyville Reg Medical Center EMS; Pratt County EMS; Sedgwick Ambulance Service City Of; Airlife Denver; Ottawa County Fire District #4; Fire District #11 EMS (closed); Ellinwood EMS; Bourbon County EMS; Kearny County EMS; Kingman EMS; Morton County EMS

Date Field: Event Local Date

Date Range: Year To Date (01/01/2024 to 04/30/2024)

Date Bin: Partial Month

States: Kansas

Types of Service Requested: Emergency Response (Primary Response Area)

Demand Analysis

Data filtered based on Access Levels: Operational = Full.

Demand Analysis Heat Map (90th Percentile)
Event Local Date: 2024-Jan-01 to 2024-Apr-30

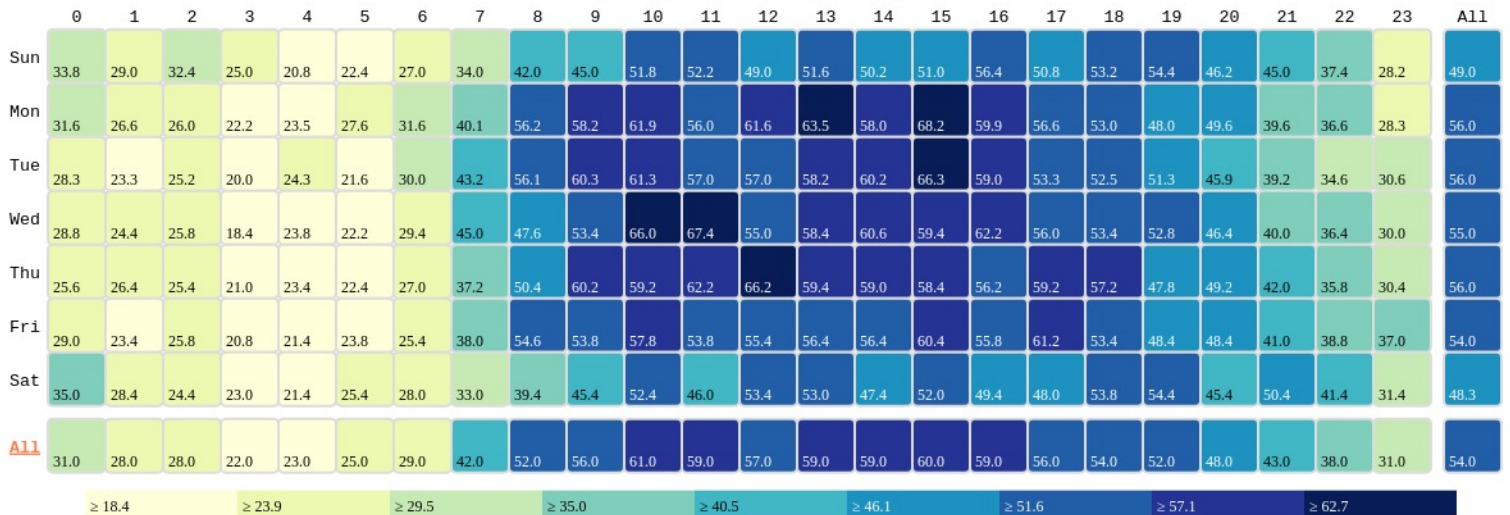

Demand Analysis Details (All Days)
Event Local Date: 2024-Jan-01 to 2024-Apr-30

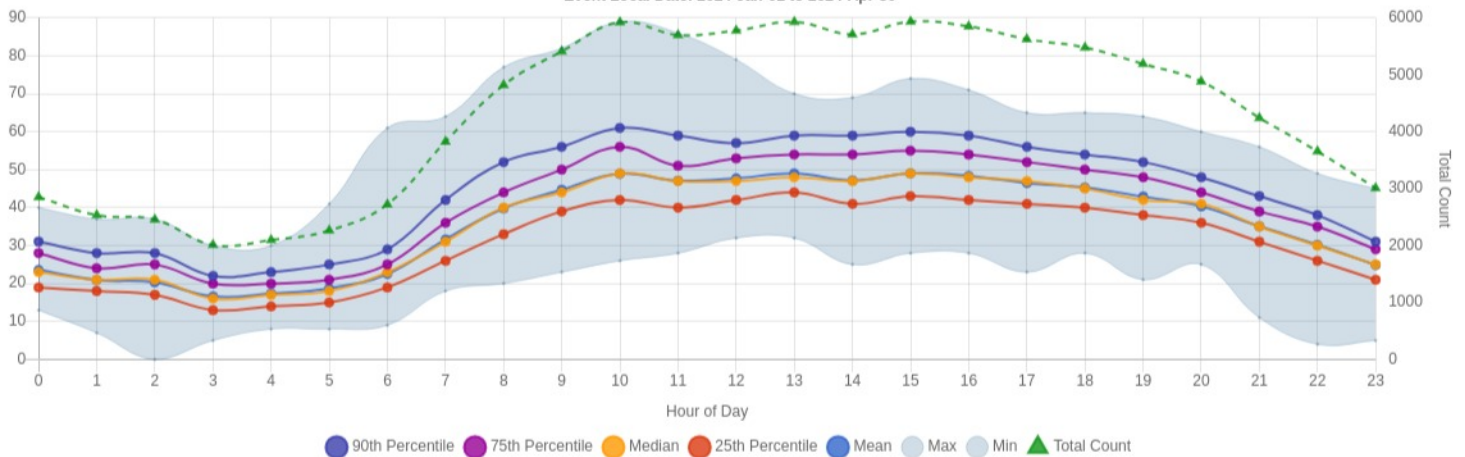

Transport Map

▼ Data filtered based on Access Levels: Operational = Full.

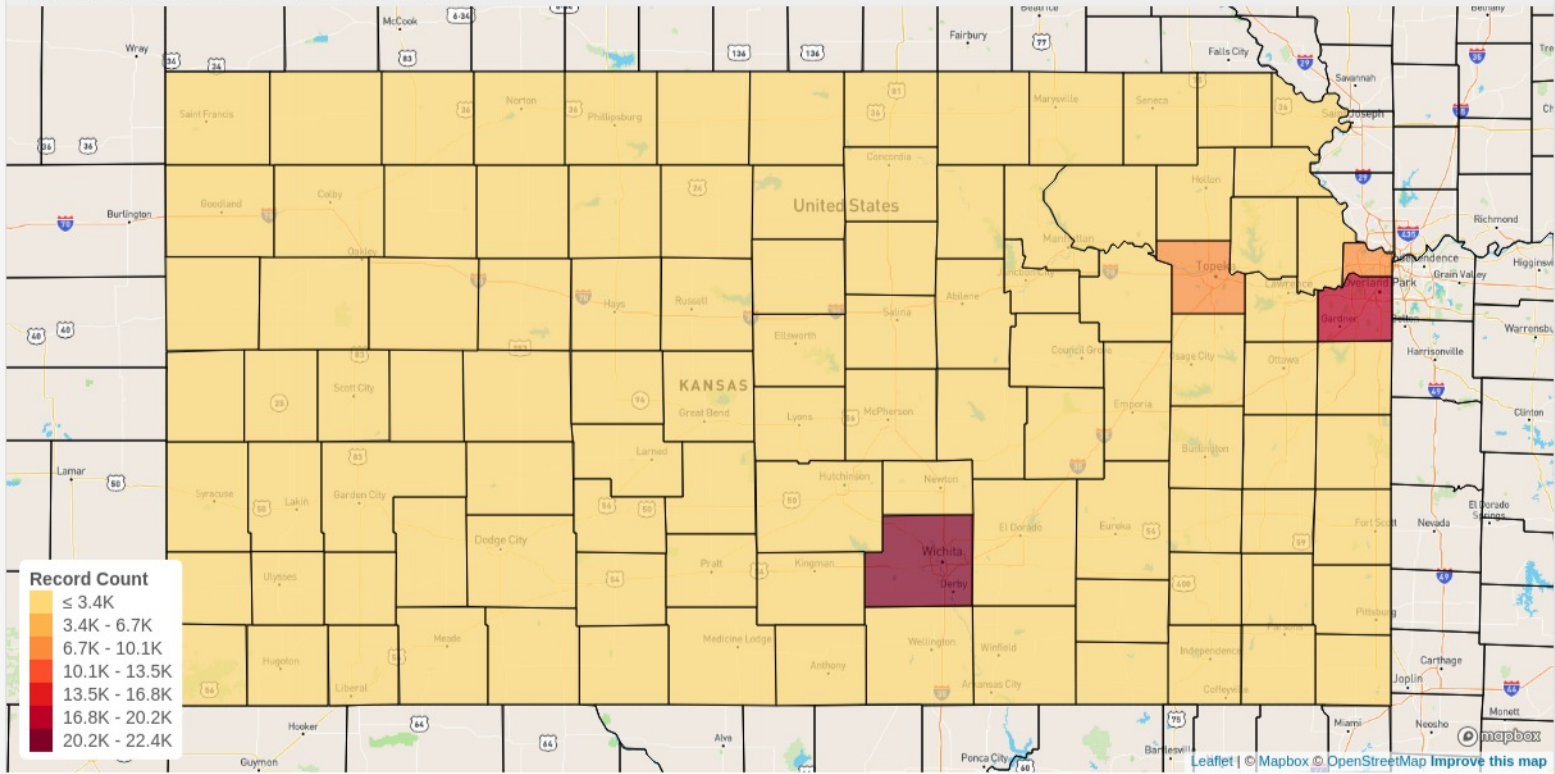

Data Explorer: Mean Call to Unit En Route Time by Event Local Date

▼ Data filtered based on Access Levels: Operational = Full.

Mean Call to Unit En Route Time by Event Local Date
Event Local Date: 2024-Jan-01 to 2024-Apr-30
103,894 EMS Records

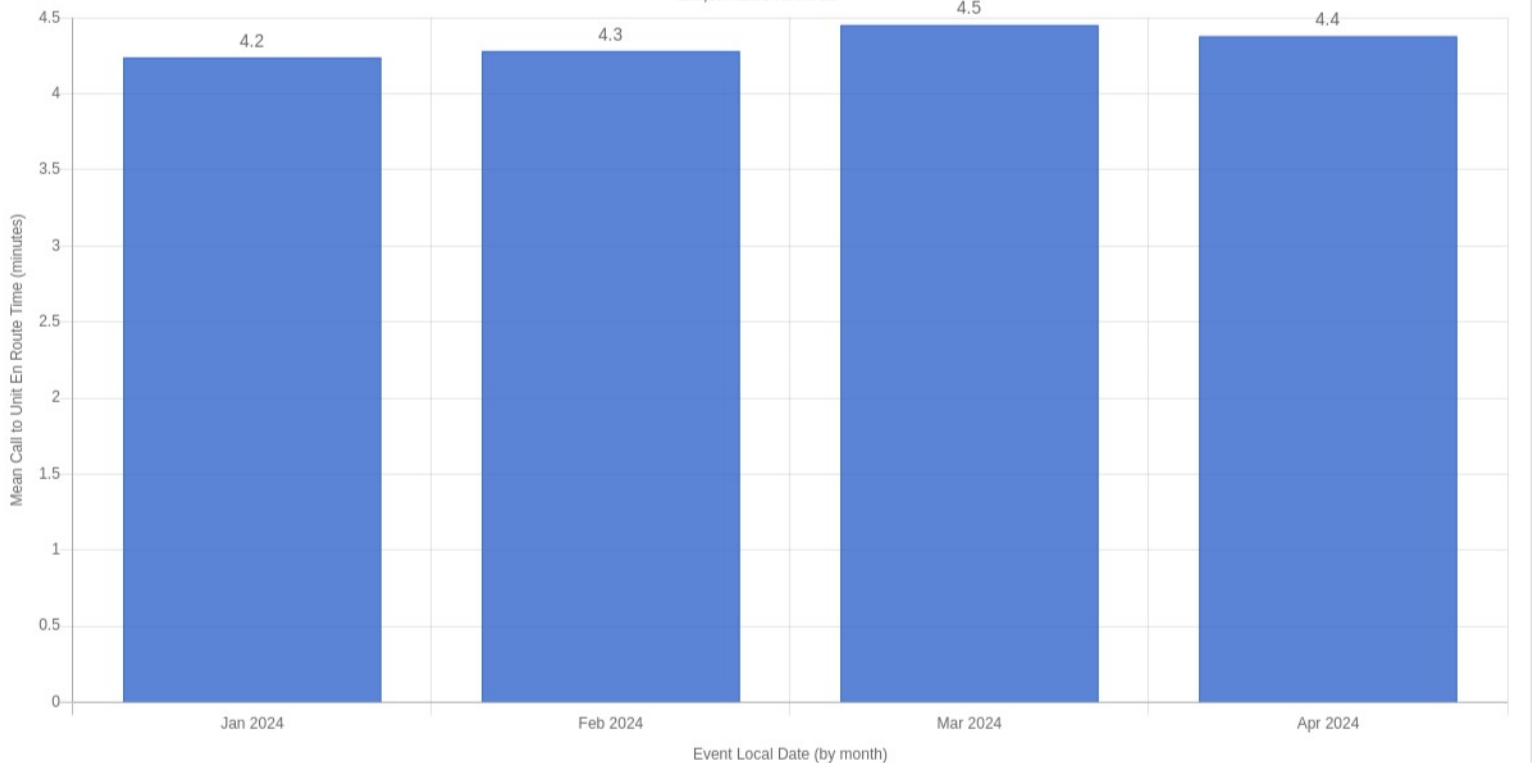

EMS Response Times

📌 Data filtered based on Access Levels: Operational = Full.

90th Percentile Call to Destination Time (minutes)
Event Local Date: 2024-Jan-01 to 2024-Apr-30
66,658 EMS Records

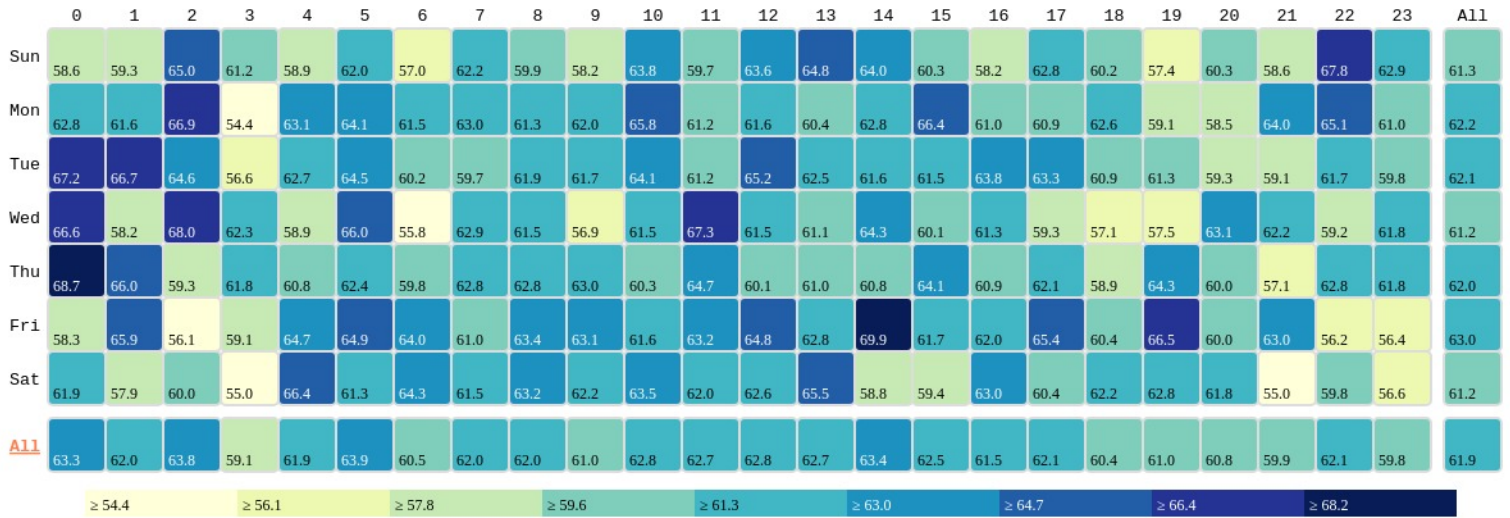

Call to Destination Time (All Days)
Event Local Date: 2024-Jan-01 to 2024-Apr-30
66,658 EMS Records

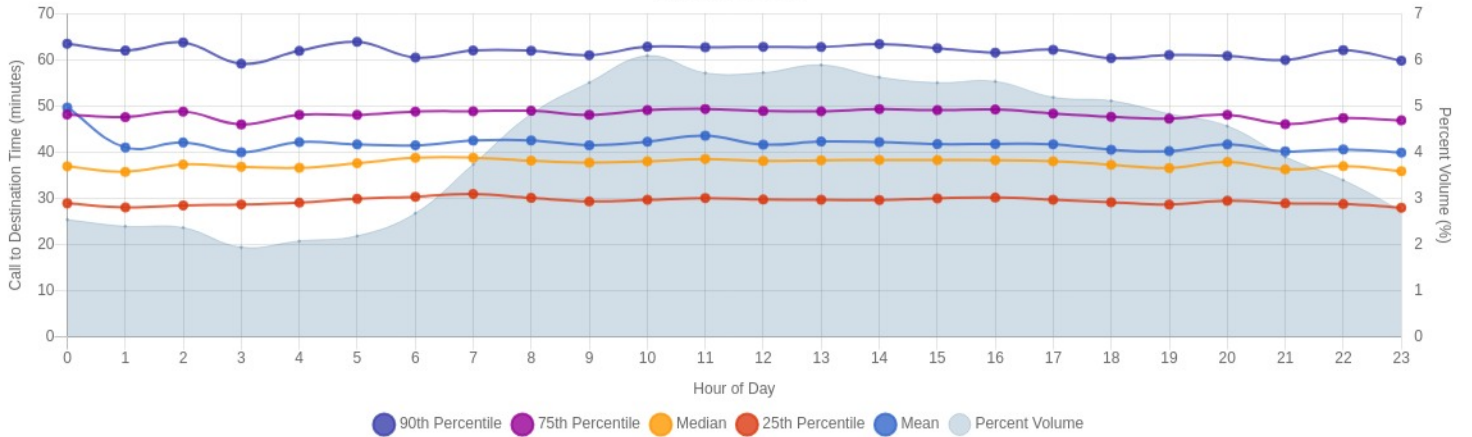

Ambulance Patient Offload Times

▼ Data filtered based on Access Levels: Operational = Full. Low count suppression in effect.

